The Nueva School Mansion - Survey

2004 Hillsborough, California

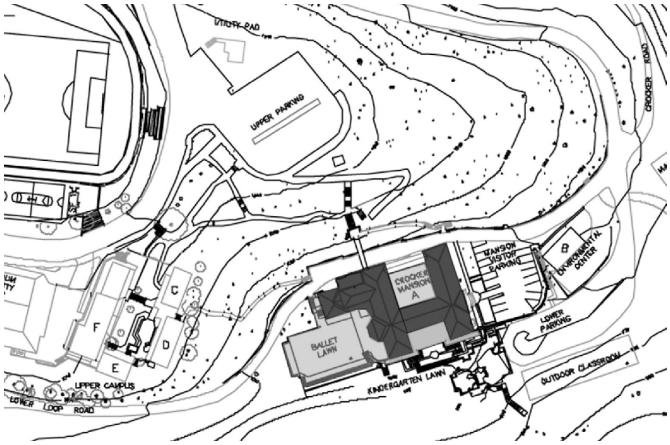

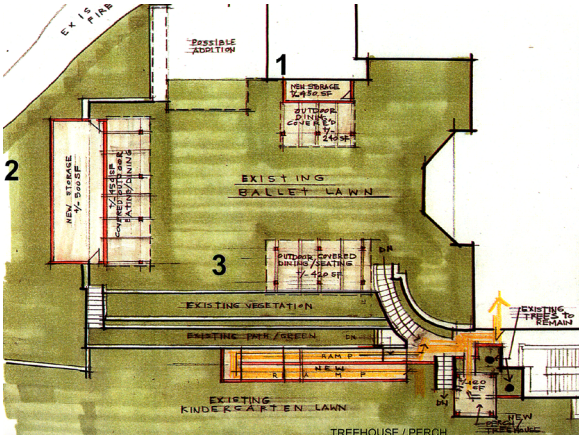

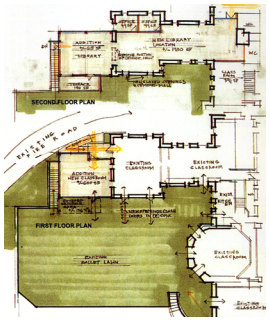

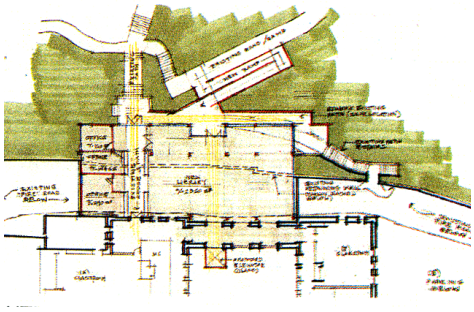

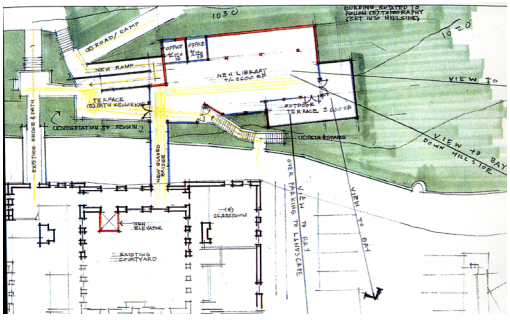

SITE & PROGRAM

In August of 2004, Nueva School requested the architecture and planning services of EHDD Architecture for the preparation of a preliminary evaluation of the Nueva School Mansion. This evaluation was to include observation and assessment of the observable conditions with respect to issues of Life Safety, current Building Codes, ADA, Seismic Strengthening, HVAC and Electrical work, and current uses of the existing building with the intent of assisting Nueva in establishing a priority for the execution of construction work.

Architect: **EHDD Architecture**, San Francisco, CA
Project Manager: Simone Goldfeder
Building Type: Private School
Project Type: Master Planning, Building & Seismic Assessment, ADA Review and Upgrades
Project Scope: Feasibility Study, Schematic Design
Client: Nueva School
Size: 35,350 existing SF
Cost: $125,000
Schedule: Completed Assessment & Report 2004