

Trillium Uplands Planning

2008 Tigard, Oregon

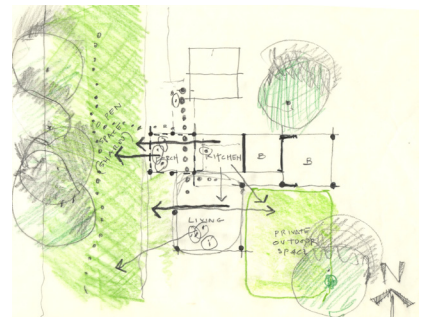

SITE & PROGRAM

Trillium Uplands was a study for a mid-size residential community on a multi-acre sloped site with a southerly aspect. The design concept explored this site's particular qualities, including a significant grove of large, native conifers, a healthy understory, and remnant fruit bearing trees, to generate a series of design proposals and guide the overall development. Additional visual connections to the surrounding neighborhood and valley beyond were accentuated.

The slope, sun, and strong directional orientation suggested the natural access routes for bike, auto, and pedestrian traffic within the site, and connections to the larger transit network. The positions of home sites allow for passive and active home energy harvesting, conservation of the existing tree canopy, rainwater collection, and for new cultivated garden landscapes.

Building Type: Multi Family Housing, Subdivision

Project Type: New Construction

Project Scope: Masterplanning

Client: Private

Size: 143,385 SF (3.2 Acres)