

The Nueva School Mansion - Survey

2004 Hillsborough, California

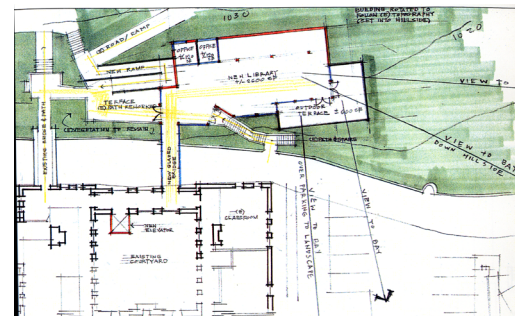
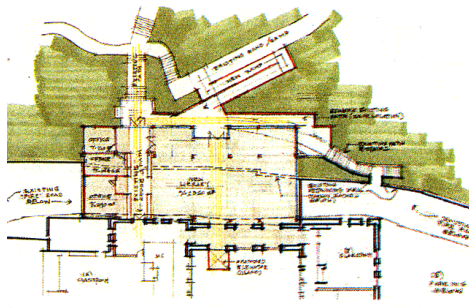
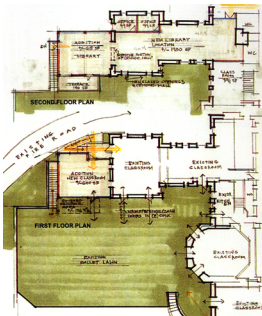
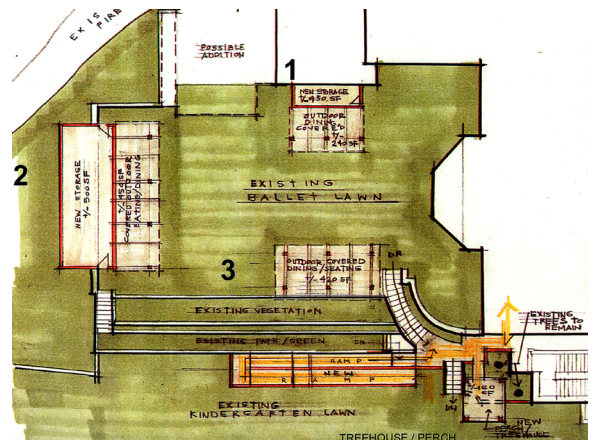
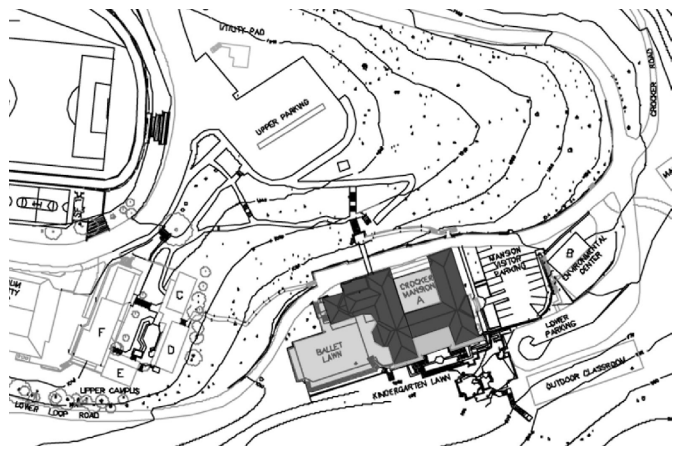

SITE & PROGRAM

In August of 2004, Nueva School requested the architecture and planning services of EHDD Architecture for the preparation of a preliminary evaluation of the Nueva School Mansion. This evaluation was to include observation and assessment of the observable conditions with respect to issues of Life Safety, current Building Codes, ADA, Seismic Strengthening, HVAC and Electrical work, and current uses of the existing building with the intent of assisting Nueva in establishing a priority for the execution of construction work.

Architect: **EHDD Architecture**, San Francisco, CA

Project Manager: Simone Goldfeder

Building Type: Private School

Project Type: Master Planning, Building & Seismic Assessment, ADA Review and Upgrades

Project Scope: Feasibility Study, Schematic Design

Client: Nueva School

Size: 35,350 existing SF

Cost: \$125,000

Schedule: Completed Assessment & Report 2004

The Nueva School Mansion - Renovation

2004 Hillsborough, California

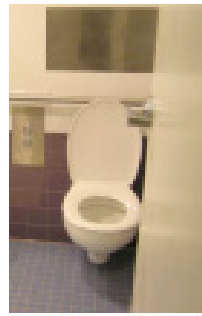
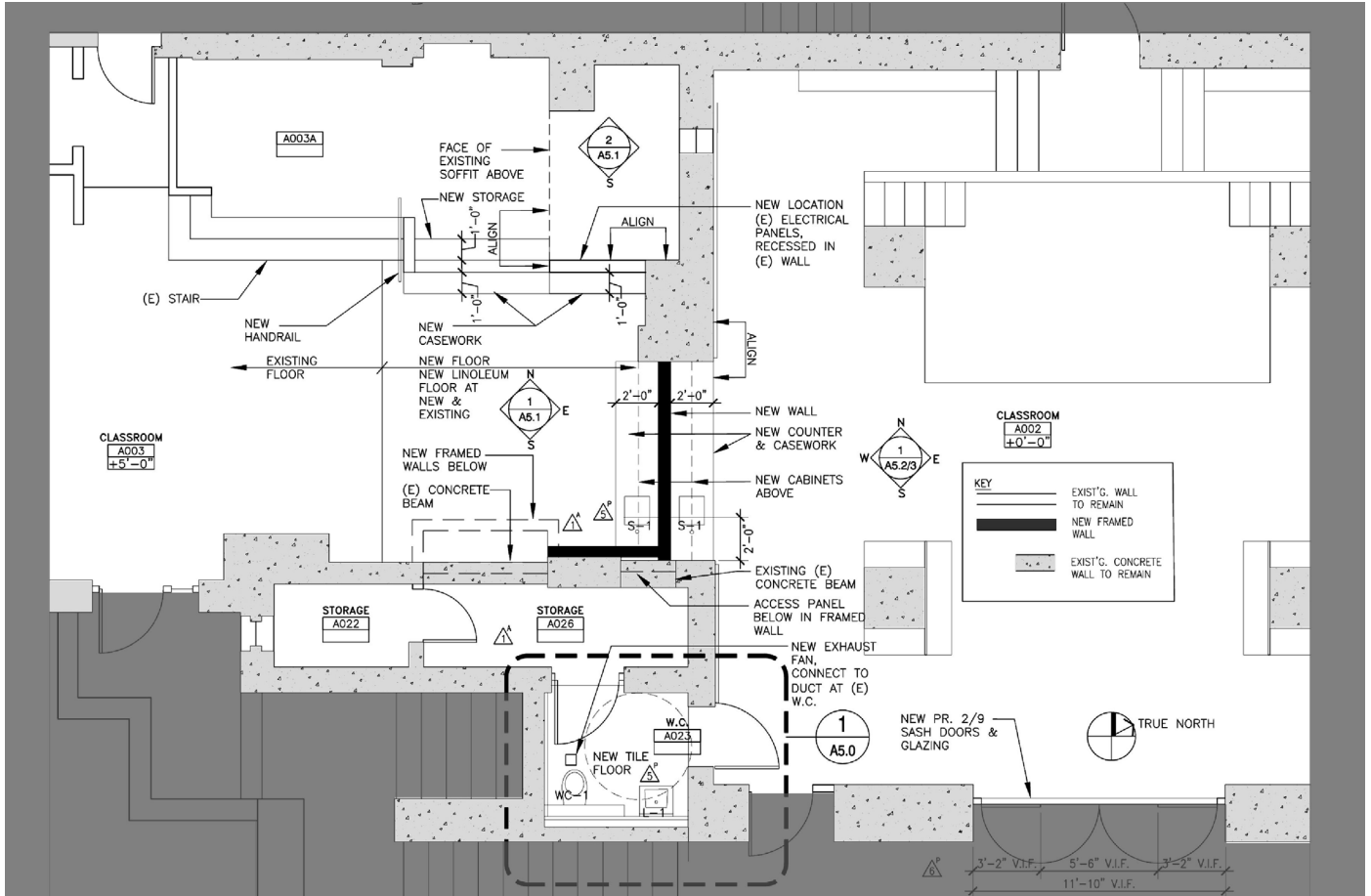

SITE & PROGRAM

The project site is located on an old estate within a mature landscape of native oaks on the San Francisco peninsula. The original buildings date from the 1930's and have been used as a private school for a number of years. The renovation project is intended to upgrade the kindergarten classrooms for a more open and better illuminated learning environment, and to provide for better accessibility and services.

Architect: **EHDD Architecture**, San Francisco, CA

Project Designer & Manager: Simone Goldfeder

Building Type: Renovation & ADA upgrades

Project Type: Full contract

Client: Nueva School

Size: 1800 SF

Cost: \$150,000

Schedule: Completed 2004